

PLAN SHOWING THE PROPOSED CONSTRUCTION OF A RESIDENTIAL BUILDING AT DOOR NO 36, T.M. MAISTRY 2ND STREET, S. NO 162/2A & 3 FT OF THIRUVANMIYUR, MADRAS 600041, DIVISION 150.

61

SCALE: 1:100 (1"=8'-0")

MMDA (A/P) No. /
C.No. A/3695/89
A. No. /
S. No. /
PART I
PART II
A.P. D.P.

REFERENCE

| | |
|-------------------------|-----------------------------|
| D ₁ : DOOR | 3'-3" x 6'-6" (1.00 x 1.98) |
| D ₂ : DOOR | 3'-0" x 6'-6" (0.91 x 1.98) |
| D ₃ : DOOR | 2'-6" x 6'-6" (0.76 x 1.98) |
| W ₁ : WINDOW | 6'-6" x 4'-6" (1.93 x 1.37) |
| W ₂ : WINDOW | 4'-0" x 4'-6" (1.22 x 1.37) |
| W ₃ : WINDOW | 3'-6" x 4'-6" (1.07 x 1.37) |
| V: VENTILATOR | 2'-6" x 1'-6" (0.76 x 0.46) |
| G: GRILL | |

NOTE:

- EXG. TO BE DEMOLISHED
- PROPOSALS
- ROAD
- BOUNDARY

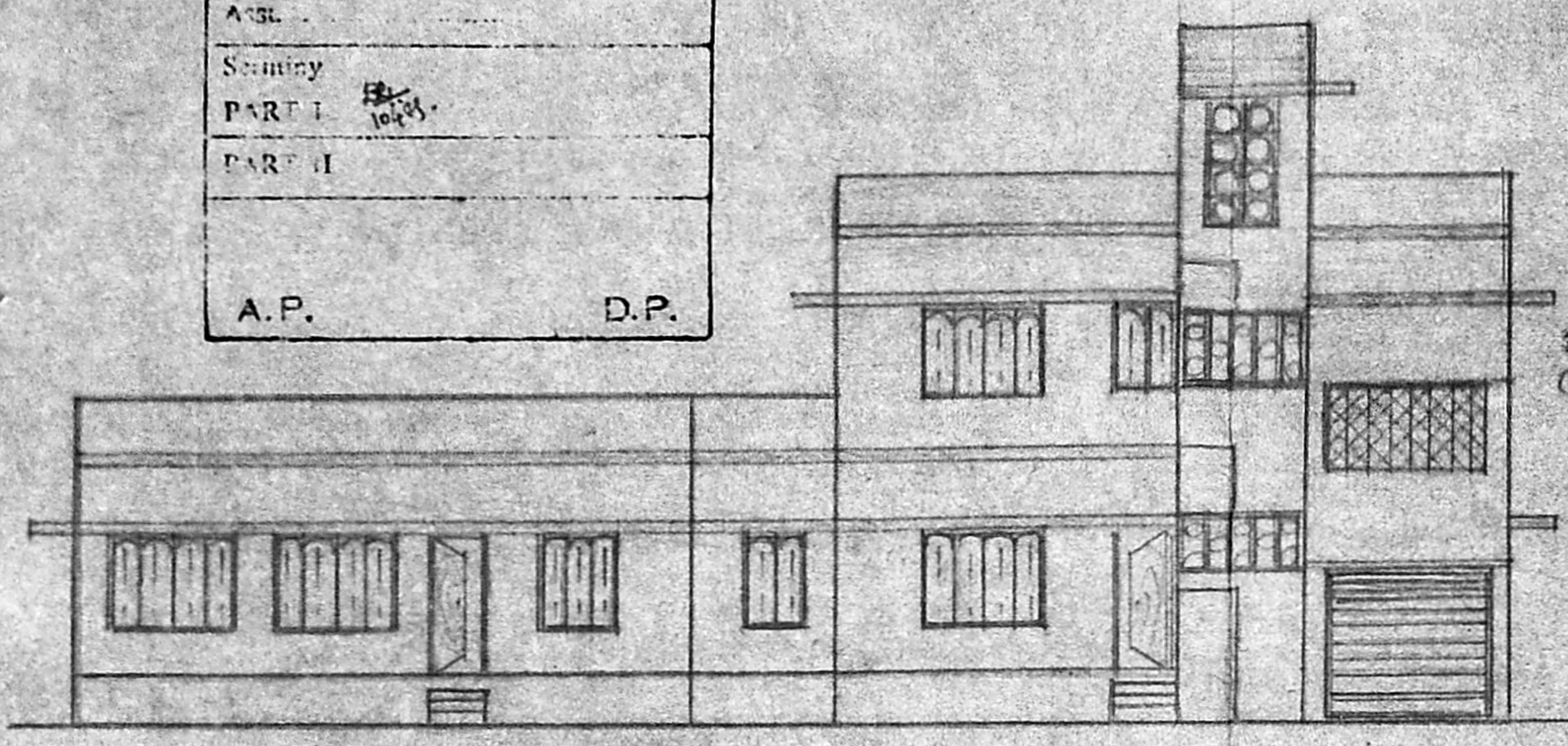

ELEVATION

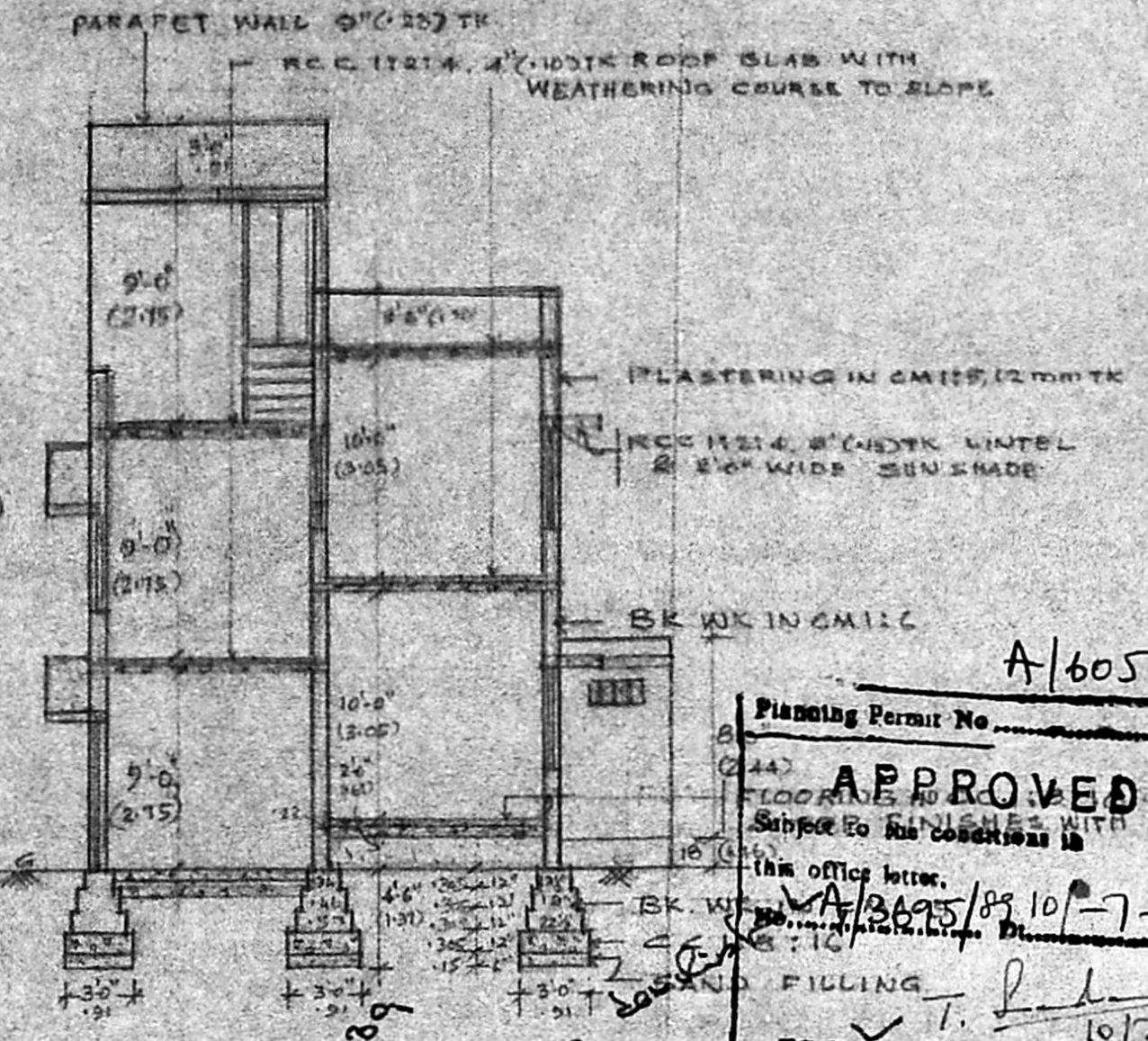

SECTION ON AA

Planning Permit No. A/3695/89
APPROVED
Subject to the conditions in this office letter.
A/3695/89 10-7-89
FOR MEMBER SECRETARY
MADRAS METROPOLITAN
DEVELOPMENT AUTHORITY

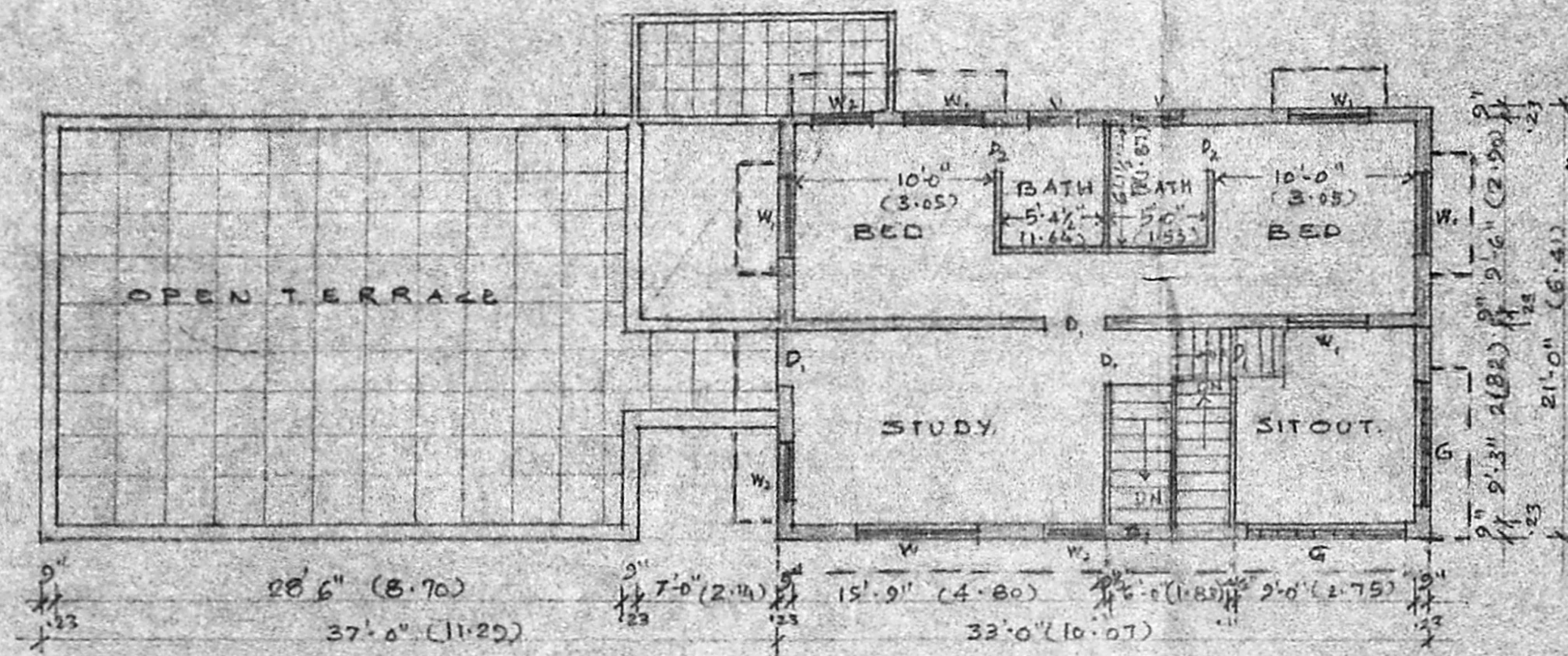

FIRST FLOOR PLAN

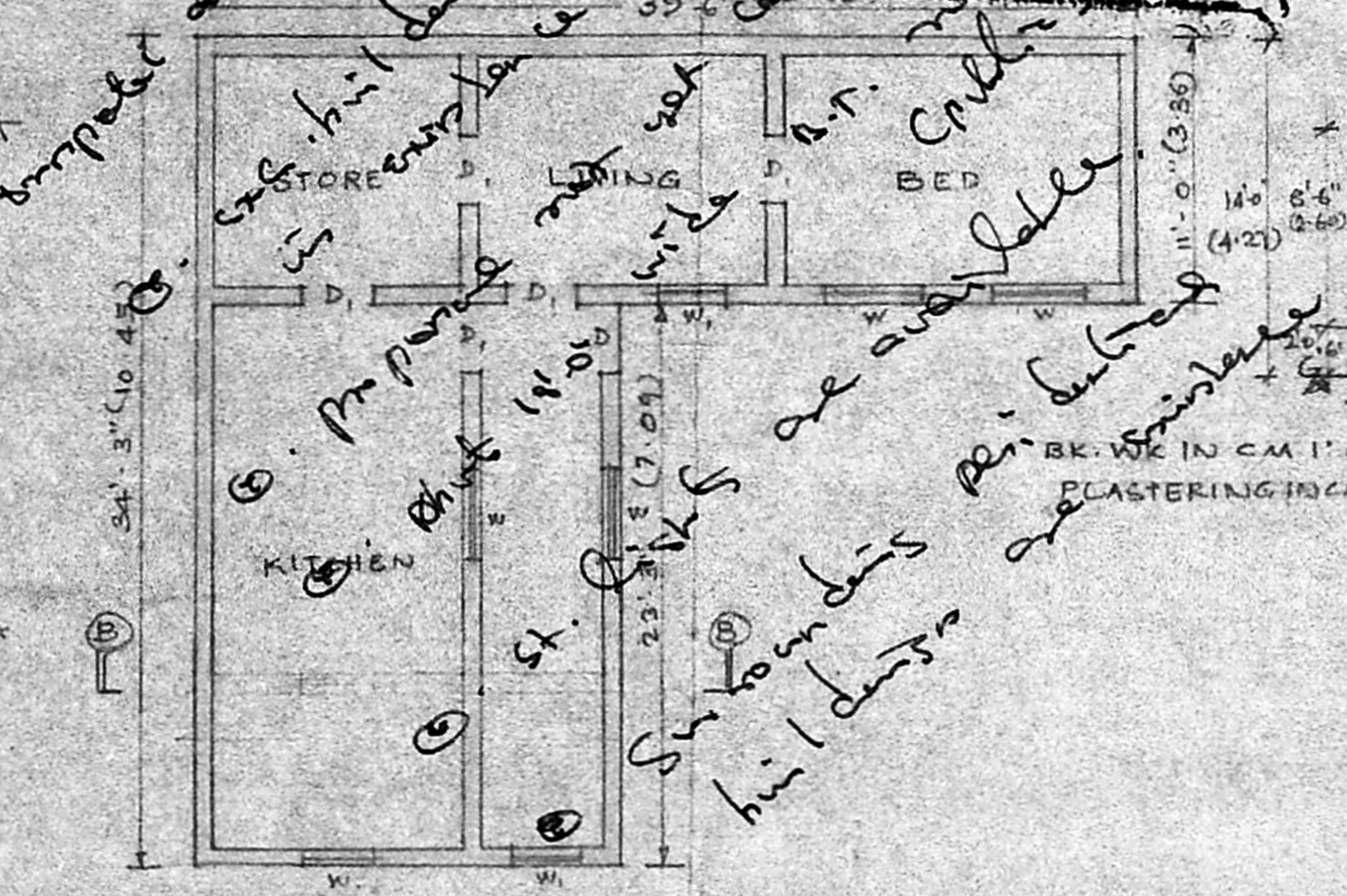

EXISTING BUILDING PLAN (TO BE DEMOLISHED)

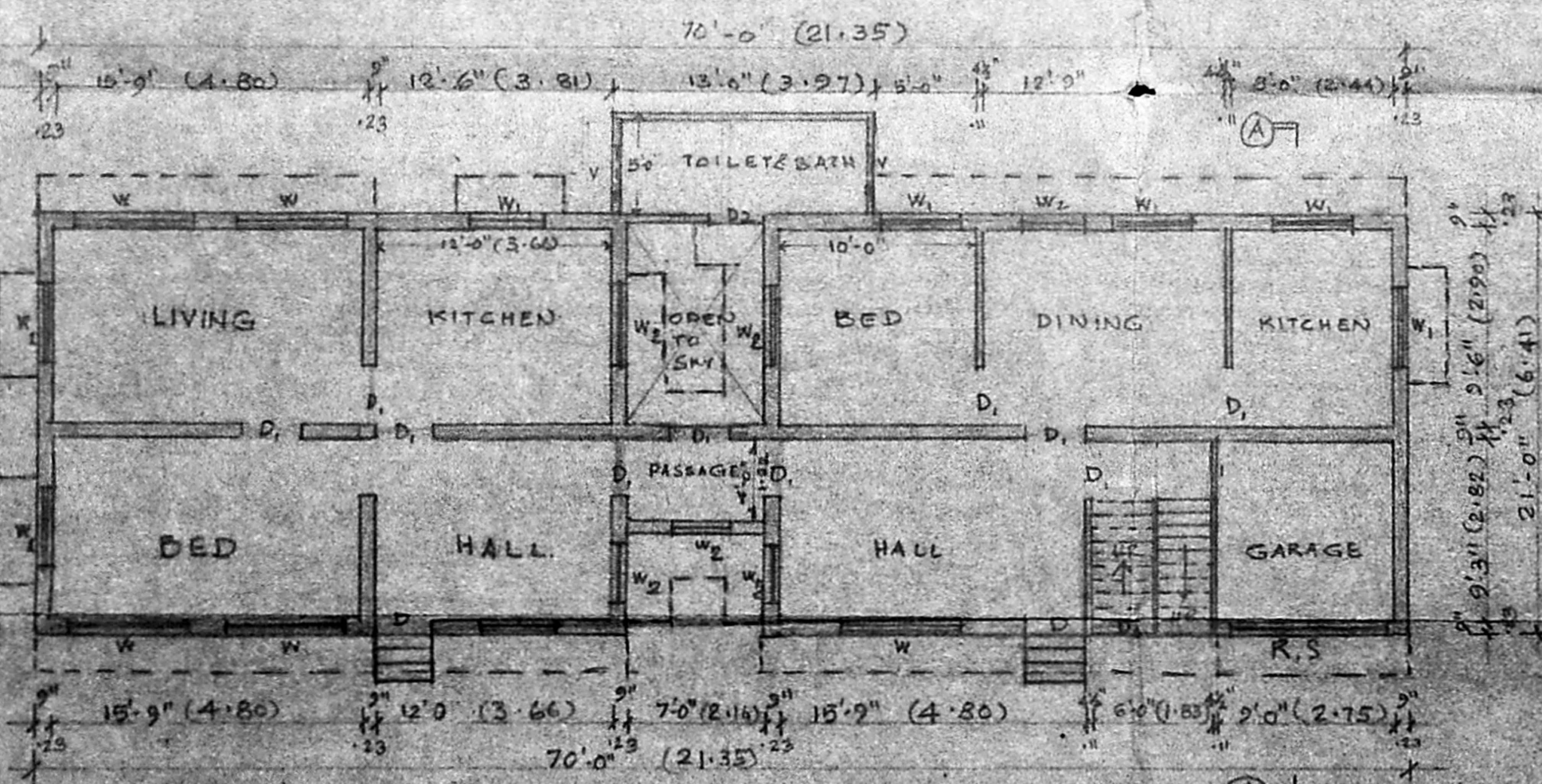

GROUND FLOOR PLAN

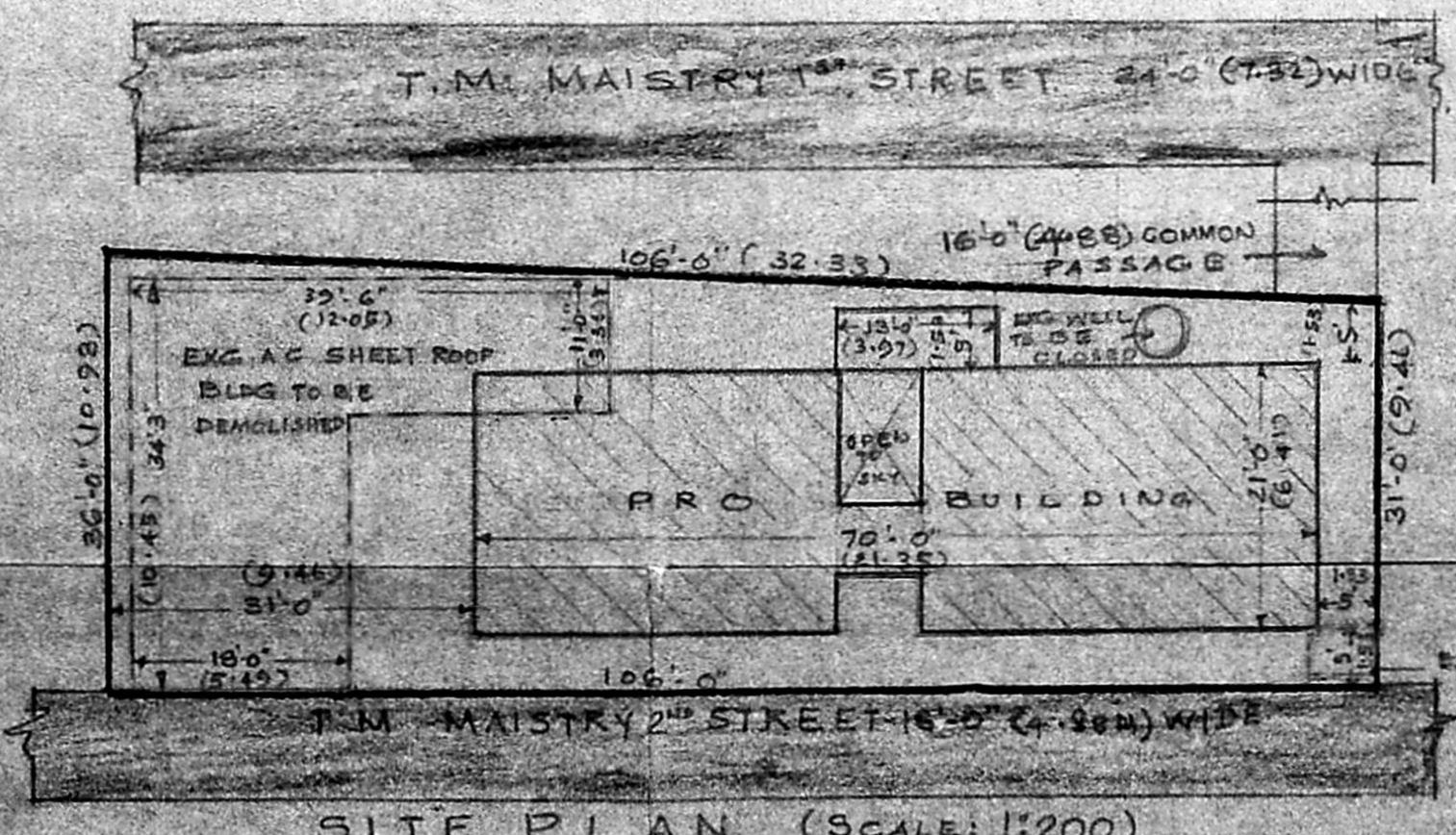

SITE PLAN (SCALE: 1:200)

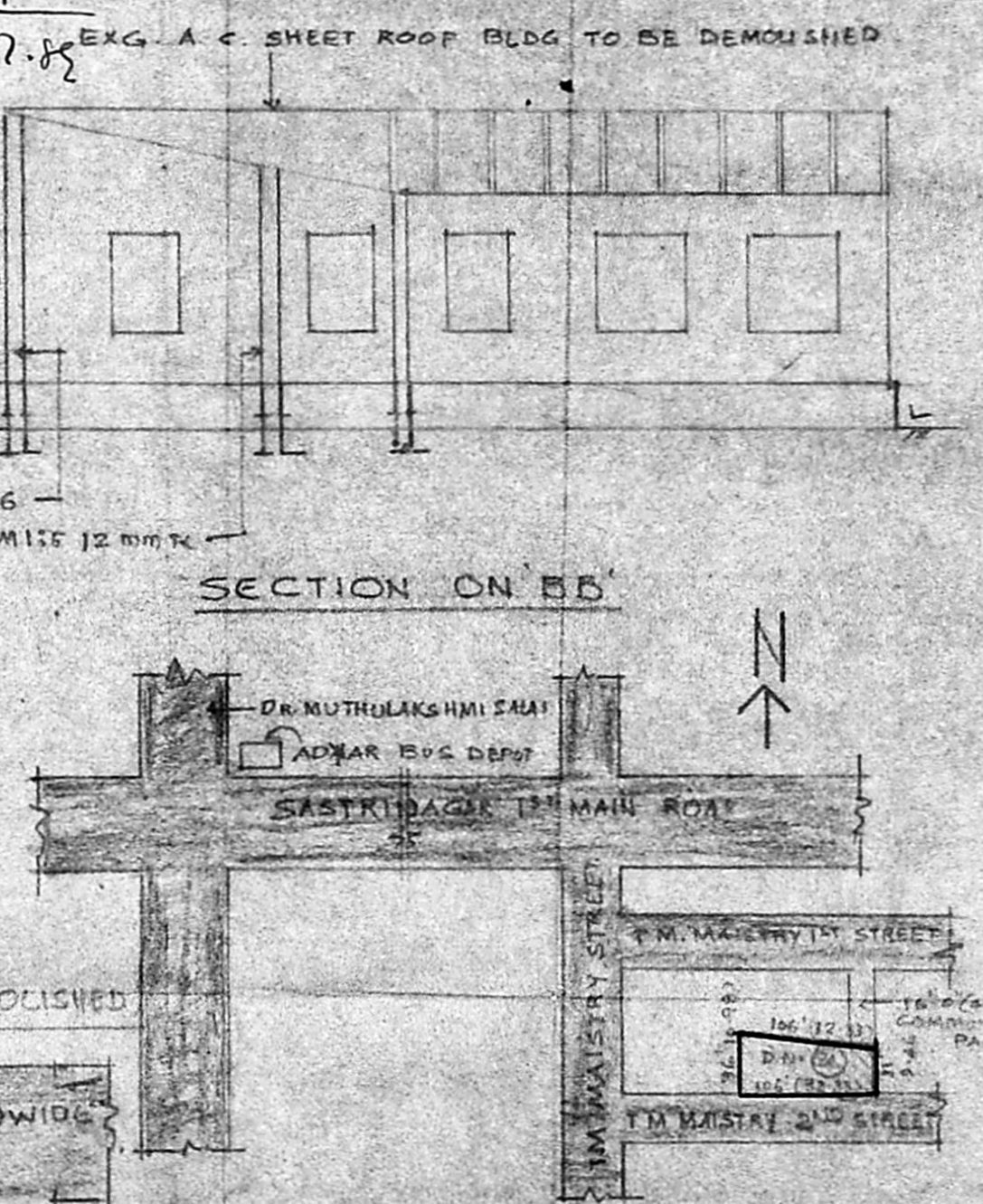

KEY PLAN (NOT TO SCALE)

L.T.I. OF A. SARASWATHY

OWNER

T.S. Balasundaram
T. S. BALASUNDARAM, I.C.E.,
(Pte) No. 13, St. Xavier's Engineering College,
Class 1, Linn Road, No. 450
CORPORATION OF MADRAS,
100, ELLATTAMMAN COLONY,
VELLALA, TEYNAMPET,
MADRAS - 600 036.

LICENSED SURVEYOR